3rd Sunday of Lent

Responsorial Psalm, Year B

RESPONSE (♩ = 160) **John 6: 68**

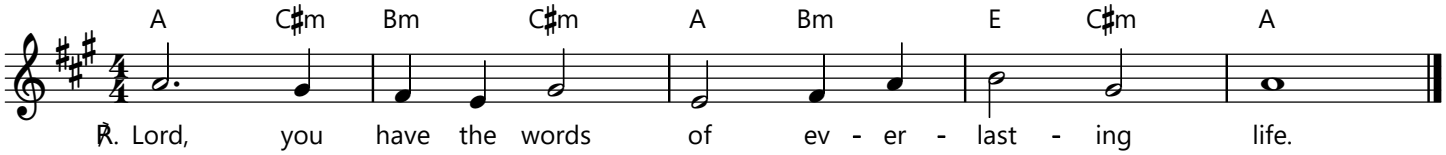

STANZAS **Psalm Tone: 8** **Psalm 19 (18): 8, 9, 10, 11**

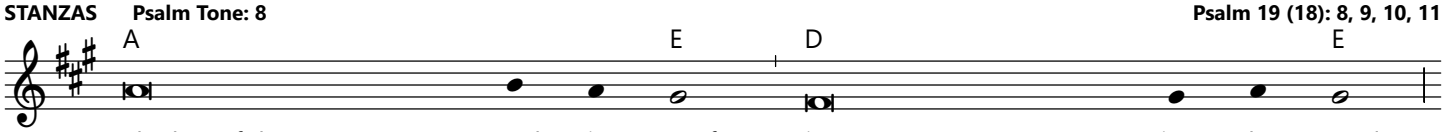

1. The law of the Lord is perfect, it re - vives the soul.
2. The precepts of the Lord are right, they glad - den the heart.
3. The fear of the Lord is holy, abid - ing for ever.
4. They are more to be de - sired than gold, than the pur - est of gold

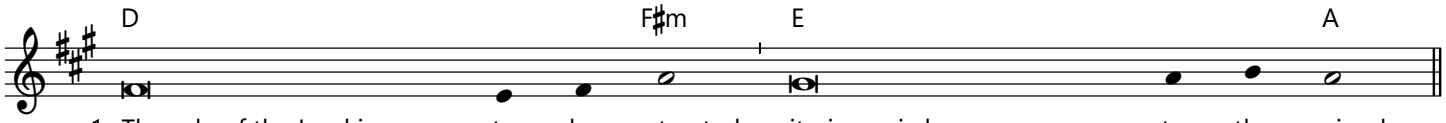

1. The rule of the Lord is to be trusted, it gives wisdom to the simple.
2. The command of the Lord is clear, it gives light to the eyes.
3. The decrees of the Lord are truth and all of them just.
4. and sweeter are they than honey, than honey from the comb.

Response text: "Lectionary for Mass", © 1969, 1981, ICEL. All rights reserved.
Stanza text: "The Psalms: A New Translation", © 1963, The Grail (England). Published by HarperCollins Publishers. All rights reserved.
Music: www.liturgyshare.org; © 2022. Used under a Creative Commons Attribution-Noncommercial 4.0 International License.