2nd Sunday of Lent

Responsorial Psalm, Year B [Keefe]

STANZAS **Psalm Tone: 5** **Psalm 116 (115): 10+15, 16-17, 18-19**

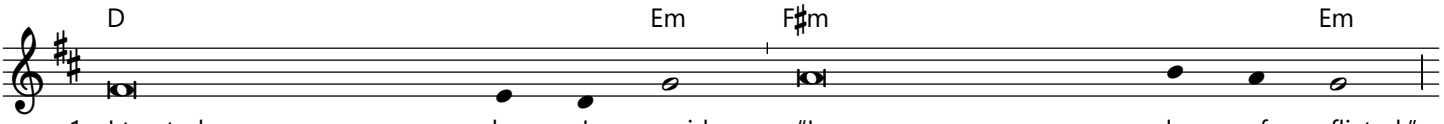

1. I trusted, even when I said, "I am sore - ly af - flicted."
2. Your servant, Lord, your serv - ant am I; you have loos - ened my bonds.
3. My vows to the Lord I will ful fil before all his people,

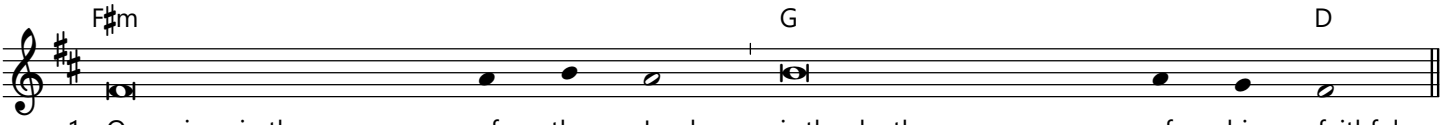

1. O precious in the eyes of the Lord is the death of his faithful.
2. A thanksgiving sacri - fice I make: I will call on the Lord's name.
3. in the courts of the house of the Lord, in your midst, O Je - rusalem.

Response text: from "Lectionary for Mass", © 1969, 1981, International Commission on English in the Liturgy Corporation (ICEL). All rights reserved.
Stanza text: from "The Psalms: A New Translation", © 1963, The Grail (England). Published by HarperCollins. All rights reserved.
Response music: www.musicformass.co.uk; © 2017, Kate Keefe. All Rights Reserved.
Psalm tone: www.liturgyshare.org, © 2022. All rights reserved. Used under a Creative Commons Attribution-Noncommercial 4.0 International License.