SWABIA

66.86

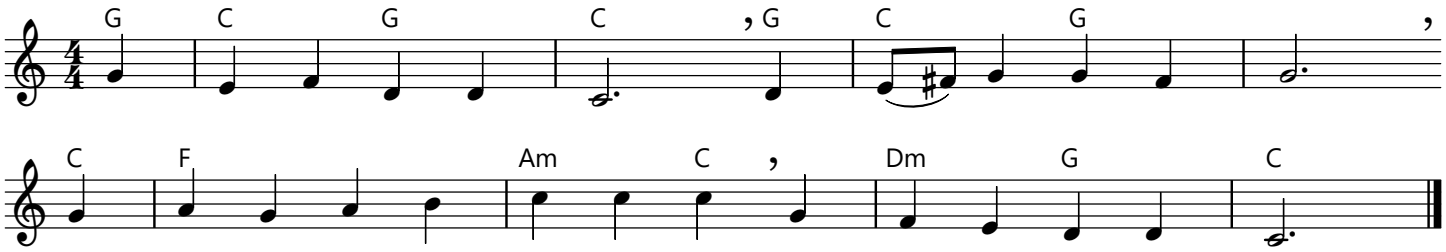

Music: SWABIA; Johnann M. Spiess, 1715-1772, in "Davids Harpffen-Spiel", Heidelberg, 1745; adapt. by William H. Havergal, 1793-1870, in "Old Church Psalmody", 1847.